MONO-COLUMN TABLE WITH FRONT PANEL (130X80 CM)

MODEL 7620.138

STANDARD VERSION

Tabletop, 3-layer chipboard (E1), melamine coated, highly abrasion-resistant, with 3 mm plastic edge, thickness: 25 mm.
Note: Table height specifications refer to a tabletop thickness of 25 mm.
Table mounting plate, steel: 3.0 mm.
Table column, pneumatic height adjustment, square: 67 x 67 mm. Height adjustment by means of safety hand release under the table top. Table column powder coated.
4-star powder coated base, with 4 double swivel locking casters with rubber coating.
With front panel made of perforated metal under the table top, height: 35 cm.
Crossbar made of rectangular tube: 40/20/2 mm.
Table top shape: oval

OPTIONS

- Table top finishes price group 2
- Table top HPL glued
- Safe deposit drawer lockable

STANDARD

GS-zertifiziert gem. DIN EN 15372

FEMB level:2017 (Level 3)

SIZES

TABLE WIDTH	130 cm
TABLE HEIGHT	71-110 cm
TABLE DEPTH	80 cm
STACKABILITY	–
NUMBER OF SEATS	1
WEIGHT	31 kg

Our range of materials and colors can be found in the A2S material overview.

MADE IN GERMANY

A2S-Furnishing Systems Ltd.
ASS-Einrichtungssysteme GmbH
info@a2s.com
WWW.A2S.COM

MONO-COLUMN TABLE WITH FRONT PANEL (130X80 CM)

MODEL 7620.138

BENEFITS/SPECIALS

Melamine coated table top with robust plastic edge

Safety hand release prevents unintentional triggering of height adjustment

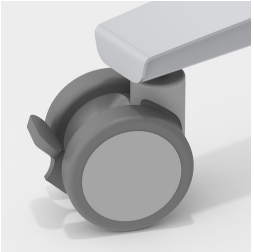

Including 4 robust double swivel casters with total locking device

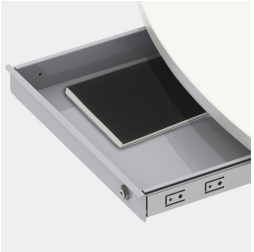

Optionally with lockable steel valuables drawer

Front panel made of perforated metal included

Infinitely height adjustable in the range 71-110 cm

Can also be used as a mobile lectern

A2S-Furnishing Systems Ltd.
ASS-Einrichtungssysteme GmbH
info@a2s.com
WWW.A2S.COM