# 4-LEG TEACHER TABLE (130X65 CM)
## MODEL 7268

## STANDARD VERSION

Tabletop, 3-layer chipboard (E1), melamine coated, highly abrasion-resistant, with 3 mm plastic edge, thickness: 25 mm.
**Note:** Table height specifications refer to a tabletop thickness of 25 mm.
Base unit includes 2 drawers, top drawer lockable. 3-layer chipboard (E1), melamine coated, with 1 mm and 2 mm plastic edge, thickness: 19 mm. With rounded aluminum profile corners. Optionally mounted on the left or right.
4-leg frame, side parts round tube: 30/2 mm, with welded U-bracket rectangular tube: 40/20/2 mm. Cross brace round tube: 20/2 mm. Frame epoxy coated with plastic floor protectors.

## OPTIONS

- Table top finishes price group 2
- Tabletop with ASSODUR® edge
- Table top HPL glued
- Table top glued with solid wood edge glue-in crowned
- Table top WOODMARK, 21.5 mm
- Table top Multiplex, 20 mm
- Felt floor protectors
- 2 casters lengthwise, from depth 55 cm
- Table frame chrome plated

## STANDARD

FEMB level:2017 (Level 3)

## SIZES

| | |
|---|---|
| SIZE | 6 |
| TABLE WIDTH | 130 cm |
| TABLE HEIGHT | 76 cm |
| TABLE DEPTH | 65 cm |
| STACKABILITY | – |
| NUMBER OF SEATS | 1 |
| WEIGHT | 54 kg |

Our range of materials and colors can be found in the A2S material overview.

MADE IN GERMANY

A2S-Furnishing Systems Ltd.
ASS-Einrichtungssysteme GmbH
info@a2s.com
WWW.A2S.COM

# 4-LEG TEACHER TABLE (130X65 CM)
## MODEL 7268

## BENEFITS/SPECIALS

Melamine coated table top with robust plastic edge

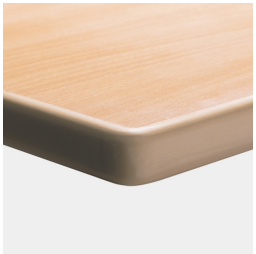

Optional melamine coated table top with ASSODUR® edge

Optional WOODMARK table top in shatterproof quality

Optional table top multiplex melamine coated

Optional melamine coated table top with solid wood edge

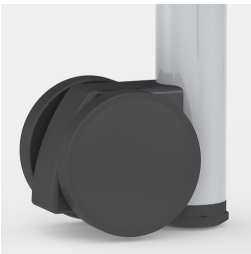

Optionally mobile with 2 casters

Lockable school bathroom cabinet included

A2S-Furnishing Systems Ltd.
ASS-Einrichtungssysteme GmbH
info@a2s.com
WWW.A2S.COM