DOMINO PRIVACY SCREEN BACK PANEL
MODEL 9385.069

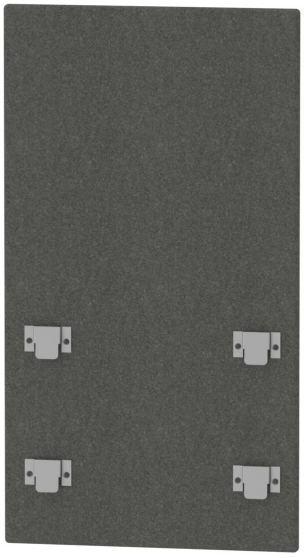

STANDARD VERSION

Frame construction filled with passive foam. Can be combined with matching elements of the DOMINO series. Total height mounted: 137 cm.

OPTIONS

- Cover fabric fleece
- Bezugsstoff TAFF B1 (P-a zertifiziert)
- Upholstery fabric WOOL (price group 3)

STANDARD

FEMB level:2017 (Level 3)

bei Bezugsstoffen B1:
höchste zertifizierte Brandschutzsicherheit nach DIN 66084 P-a (Papierkissentest)

TECHNICAL SPECIFICATIONS

TOTAL WIDTH	69 cm
TOTAL HEIGHT	123 cm
WEIGHT	11 kg

Our range of materials and colors can be found in the A2S material overview.

MADE IN GERMANY

A2S-Furnishing Systems Ltd.
ASS-Einrichtungssysteme GmbH
info@a2s.com
WWW.A2S.COM

DOMINO PRIVACY SCREEN BACK PANEL
MODEL 9385.069

BENEFITS/SPECIALS

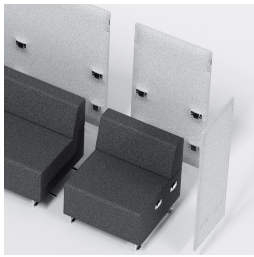

Tool-free assembly due to pre-assembled, hook-in connecting elements

Optimum barrier against noise on both sides

Durable due to high quality workmanship

Optionally fire protection certified according to DIN 66084 P-a with cover fabric B1

Creates small retreats and islands of rest for seating elements

FABRIC PROPERTIES

FLEECE Price group 1
100% polyester | flame retardant BS 5852:Part1:1979 (cigarette) | 402 g/m2 | 100,000 Martindale tours | linting 4 | ÖKO-Tex 100
TAFF B1 Price group 2
100% polyester | flame retardant according to EN 1021 1&2, DIN 4102 B1 | 260 g/m2 +/-5% | 70,000 Martindale tours | linting 5 | ÖKO-Tex 100
WOOL Price group 3
100% wool | flame retardant according to EN 1021 1&2 | 460 g/m2 +/-5% | 35,000 Martindale tours | linting 4 | tested for harmful substances

A2S-Furnishing Systems Ltd.
ASS-Einrichtungssysteme GmbH
info@a2s.com
WWW.A2S.COM